



UWAJIMAYA / Seattle, WA

Robert Freeman / Architect

Employee of Arai/Jackson Architects

New Construction – Asian Foods Supermarket with other commercial uses and market rate Multi-family Rental Housing above, in the heart of Seattle's International District.

ROBERT FREEMAN ARCHITECTURE

6508 SW 55th Dr Portland, OR 97221 503.827.4174 rfreeman@intergate.com



CENTER FOR ADVANCED LEARNING / Gresham, Oregon Robert Freeman /
 Architect – Project Manager. Employee of LSW Architects
 New Construction – Specialized 11th & 12th Grade High School serving multiple school
 districts. Meeting 21st Century technology needs, flexibility, and future expansion.

ROBERT FREEMAN ARCHITECTURE
 6508 SW 55th Dr Portland, OR 97221 503.827.4174 rfreeman@intergate.com



BAY BREEZE BOARDING / Warrenton, Oregon Robert Freeman / Architect
Cat and Dog Boutique Care, Boarding, Grooming and Retail Sales
New Construction – Clinical level of cleanliness and fresh air circulation. Sight and sound control separation of animals. Epoxy floors. Naturally lit work areas. Innovative waste removal systems.

ROBERT FREEMAN ARCHITECTURE
6508 SW 55th Dr Portland, OR 97221 503.827.4174 rfreeman@intergate.com



TERMINAL 18 / Port of Seattle, WA.
Aria/Jackson Architects.

Robert Freeman / Project Architect

A 60,000 Sq. Ft. Design/Build Facility to house and repair Containers and 35' tall massive fork lifts.

ROBERT FREEMAN ARCHITECTURE

6508 SW 55th Dr Portland, OR 97221 503.827.4174 rfreeman@intergate.com



FOLSOM STATION / Folsom, California Robert Freeman / Architect –
 Project Manager Employee of Ankrom Moisan Architects
 New Construction – Nestled into the historic downtown of Folsom, a four building multi-family mixed use complex in partnership with the City of Folsom.

ROBERT FREEMAN ARCHITECTURE
 6508 SW 55th Dr Portland, OR 97221 503.827.4174 rfreeman@intergate.com

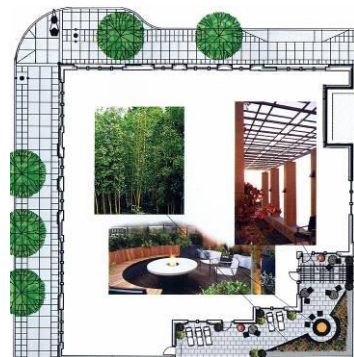

THE DELANO / Portland, Oregon
 Employee of Ankrom Moisan Architects
 Unbuilt Project – 23 story Post Tensioned Concrete design for Luxury Condominiums and Mixed Commercial Uses in the heart of Portland's Cultural District.. Three level Underground Parking..

Robert Freeman / Project Manager

ROBERT FREEMAN ARCHITECTURE
 6508 SW 55th Dr Portland, OR 97221 503.827.4174 rfreeman@intergate.com



OIT STUDENT UNION / Klamath Falls, Oregon
Employee of Seder Architects.

Robert Freeman / Architect

Addition and Remodel – Bringing an old and deteriorated Student Union up to 21st Century standards, and meeting student needs for a centralized campus facility.

ROBERT FREEMAN ARCHITECTURE

6508 SW 55th Dr Portland, OR 97221 503.827.4174 rfreeman@intergate.com

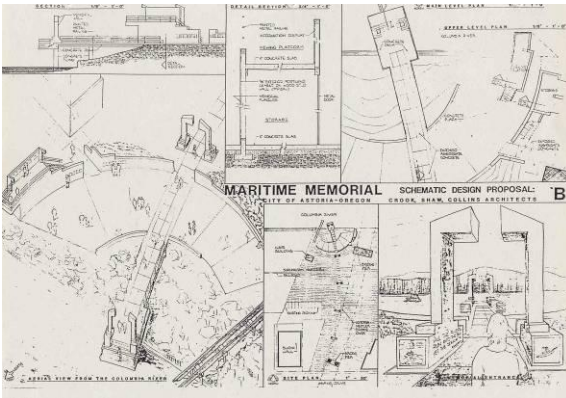

MARITIME MEMORIAL / Astoria, Oregon

Robert Freeman / Architect

New Construction – A Public Plaza to commemorate those who have died out at sea or on the Columbia River. Names and sometimes even images of boats are chiseled into the granite wall. The names face the Columbia River and the Ocean Bar.

ROBERT FREEMAN ARCHITECTURE

6508 SW 55th Dr Portland, OR 97221 503.827.4174 rfreeman@intergate.com

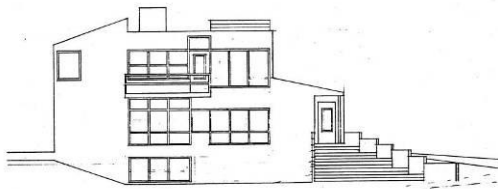
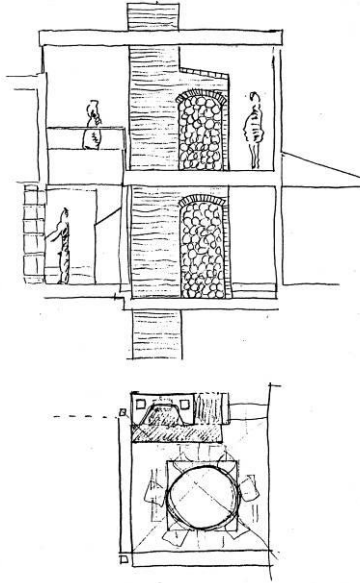

COLUMBIA RIVER HOUSE / Knappa, Oregon

Robert Freeman / Architect

New Construction. Three level house focusing on distant Columbia River view.
Incorporation of salvaged building materials and passive solar design.

ROBERT FREEMAN ARCHITECTURE

6508 SW 55th Dr Portland, OR 97221 503.827.4174 rfreeman@intergate.com



MARK MORRIS HIGH SCHOOL / Longview, WA Robert Freeman / Architect -
Project Manager Employee of CSC Architects
Additions and Remodel – Major remodel to a 175,000 square foot outdated high school,
adapting spaces and finishes to new educational concepts and student needs. Phased
in such a manner that school was able to remain in session.

ROBERT FREEMAN ARCHITECTURE
6508 SW 55th Dr Portland, OR 97221 503.827.4174 rfreeman@intergate.com



MULTIPURPOSE BUILDING / Toutle, WA

Employee of CSC Architects

New Construction – Toutle Lake School District's Multi-use space: Cafeteria, Gym, Performance and Community Uses, with a Commercial Kitchen.

Robert Freeman / Architect

ROBERT FREEMAN ARCHITECTURE

6508 SW 55th Dr Portland, OR 97221 503.827.4174 rfreeman@intergate.com



SUPPLE HOUSE / Astoria, Oregon Robert Freeman / Architect
New Construction – Panoramic view of the Columbia River, gourmet kitchen, display of almost a museum amount of family heirlooms.

ROBERT FREEMAN ARCHITECTURE
6508 SW 55th Dr Portland, OR 97221 503.827.4174 rfreeman@intergate.com



SEASIDE PUBLIC LIBRARY/ WETLAND INTERPRETIVE CENTER / Seaside, OR
Robert Freeman / Architect
Unbuilt Project – A proposal for a library and interpretive center on the banks of the Necanicum River in Seaside.

ROBERT FREEMAN ARCHITECTURE
6508 SW 55th Dr Portland, OR 97221 503.827.4174 rfreeman@intergate.com

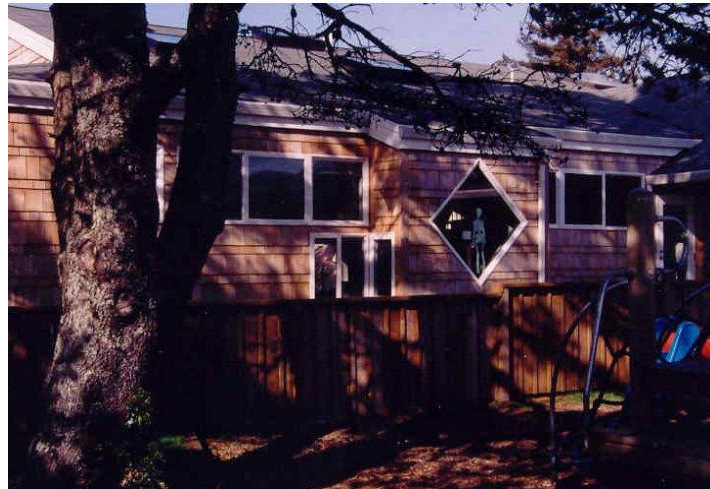

SEASIDE HEAD START / Seaside, Oregon Robert Freeman / Architect
Addition – Doubling the space for an existing Head Start facility. Providing natural light, playfulness and elements scaled down to a child. Meeting specific staff criteria and providing for tsunami inundation zone evacuation requirements.

ROBERT FREEMAN ARCHITECTURE
6508 SW 55th Dr Portland, OR 97221 503.827.4174 rfreeman@intergate.com



INDEPENDENCE STATION / Independence, Oregon Robert Freeman /
Architect – Project Manager Employee of Ankrom Moisan Architects
New Construction – Bringing an urban sensitivity to a rural downtown, the developer of this project wanted the Mixed Use building to be a model of sustainability and green building practices. He envisioned the project as a living laboratory: Multi-family, 'green' retail, marketplace, incubator offices, OSU Graduate School laboratory.

ROBERT FREEMAN ARCHITECTURE
6508 SW 55th Dr Portland, OR 97221 503.827.4174 rfreeman@intergate.com



RESIDENTIAL REMODELS / North Oregon Coast
Meeting specific client needs.

Robert Freeman / Architect

ROBERT FREEMAN ARCHITECTURE
6508 SW 55th Dr Portland, OR 97221 503.827.4174 rfreeman@intergate.com



PHILIP BALES DENTISTRY / Astoria, Oregon Robert Freeman / Architect
Additions and Remodel. Natural light, privacy with openness. Acoustical control.
Sophisticated mechanical and delivery systems to accommodate future advances in
dentistry.

ROBERT FREEMAN ARCHITECTURE
6508 SW 55th Dr Portland, OR 97221 503.827.4174 rfreeman@intergate.com



ASTORIA VISION CENTER / Astoria, Oregon Robert Freeman / Architect
New Construction – Diffuse natural light and true color rendition artificial lighting.
Expansive Display Room, Exam Rooms and Laboratory.

ROBERT FREEMAN ARCHITECTURE
6508 SW 55th Dr Portland, OR 97221 503.827.4174 rfreeman@intergate.com



ALLEN & ASSOCIATES / Longview, Wa.

Robert Freeman / Architect

Employee of CSC Architects

Remodel – Conversion of an outlet shoe store into the main office for a realty company. The design emphasized technological flexibility, collegial atmosphere, and a focus on the faces that provided buyer and seller services.

ROBERT FREEMAN ARCHITECTURE

6508 SW 55th Dr Portland, OR 97221 503.827.4174 rfreeman@intergate.com



EAGLE SANCTUARY / Lower Columbia River, Oregon Robert Freeman / Architect
New Construction – Viewing platform with interpretive displays, overlooking Bald Eagle nesting sites.

ROBERT FREEMAN ARCHITECTURE
6508 SW 55th Dr Portland, OR 97221 503.827.4174 rfreeman@intergate.com



PARNASSUS BOOKS / Astoria, Oregon
Interior Remodel – Using a 'farm load' of rough sawn lumber as the basic interior finish material, the complete bookstore design accomplishes display shelves, benches, storage, planter boxes, counters and wall finish.

Robert Freeman / Architect

ROBERT FREEMAN ARCHITECTURE

6508 SW 55th Dr Portland, OR 97221 503.827.4174 rfreeman@intergate.com